

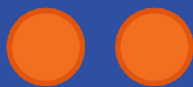

ACT
PREP

SCIENCE



Power Up: Science ACT Prep, Week 6

Pairing Tables and Figures





Essential Question

How can I improve my ACT score?



Learning Objectives

- Analyze diagrams and evaluate the information they convey
- Synthesize information from one table or figure to answer questions about another table or figure

Diagram Doubles



3-Minute Timer

Table Team Up

Which town likely had the most people impacted by some slight building damage?

Table 1

Location	Magnitude	Population
Carney, OK	4.0	545
Choctaw, OK	3.7	12,182
Cushing, OK	4.1	8,327
Pawnee, OK	5.8	1,936
Prague, OK	5.7	2,356
Waynoka, OK	5.1	708

Table 2

Magnitude	Effects
< 2.5	Not felt
2.5 - 5.4	Minor damage
5.5 - 6.0	Slight building damage
6.1 - 6.9	Significant damage
7.0 - 7.9	Serious damage
> 8.0	Catastrophic damage

Table Team Up

Which town likely had the most people impacted by some slight building damage?

Table 2

Magnitude	Effects
< 2.5	Not felt
2.5 - 5.4	Minor damage
5.5 - 6.0	Slight building damage
6.1 - 6.9	Significant damage
7.0 - 7.9	Serious damage
> 8.0	Catastrophic damage

Table Team Up

Which town likely had the most people impacted by some slight building damage?

Table 1

Location	Magnitude	Population
Carney, OK	4.0	545
Choctaw, OK	3.7	12,182
Cushing, OK	4.1	8,327
Pawnee, OK	5.8	1,936
Prague, OK	5.7	2,356
Waynoka, OK	5.1	708

Table 2

Magnitude	Effects
5.5 - 6.0	Slight building damage

Table Team Up

Which town likely had the most people impacted by some slight building damage?

Table 1

Location	Magnitude	Population
Pawnee, OK	5.8	1,936
Prague, OK	5.7	2,356

Table 2

Magnitude	Effects
5.5 - 6.0	Slight building damage

AC-Team Up Answers

Question 1: B

Question 2: C

Question 3: A



Practice Passage



10-Minute Timer

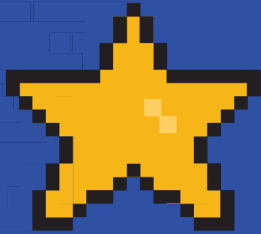

You Powered Up!



K20
L•E•A•R•N