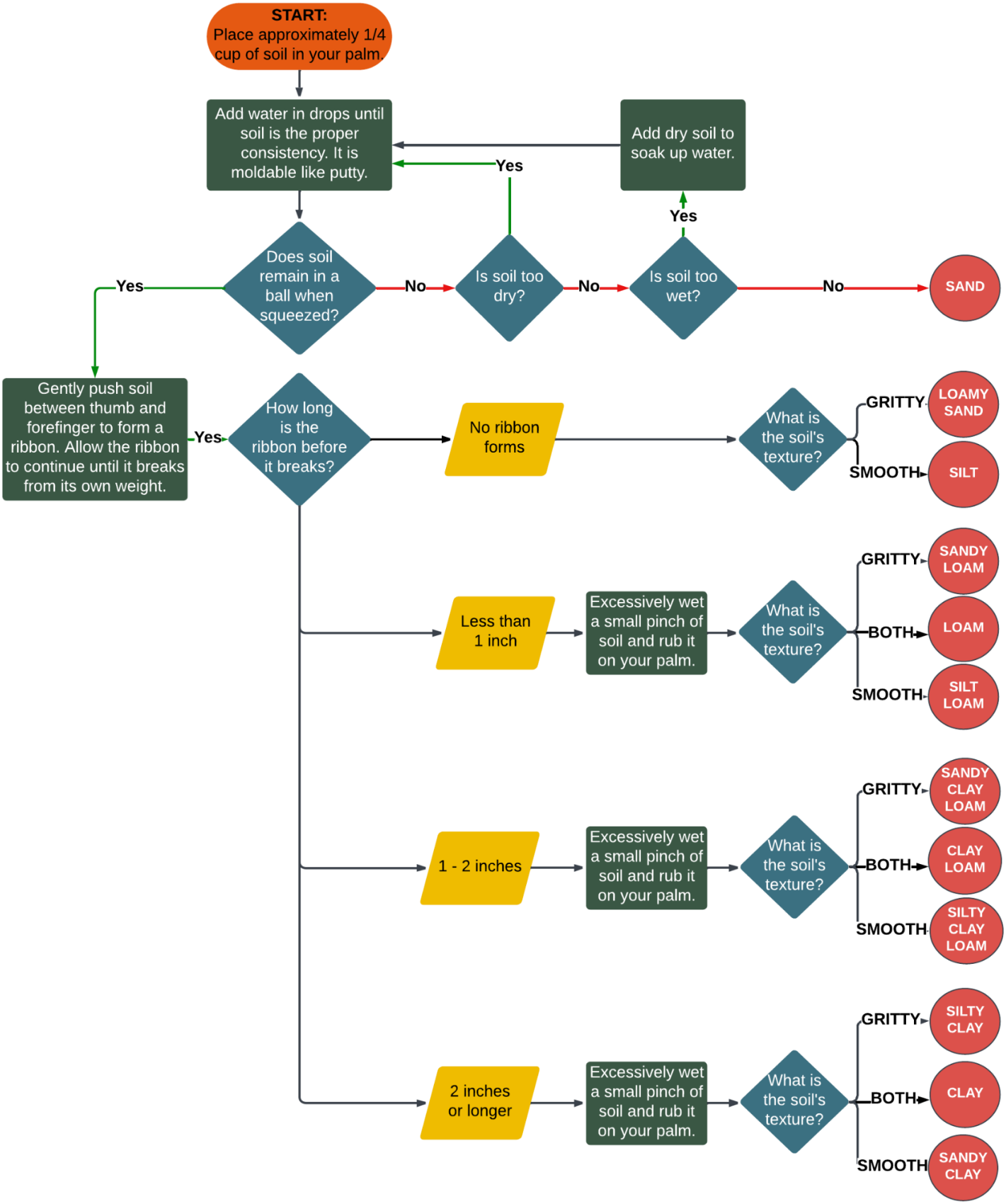TEXTURA DE LA MANO DEL SUELO