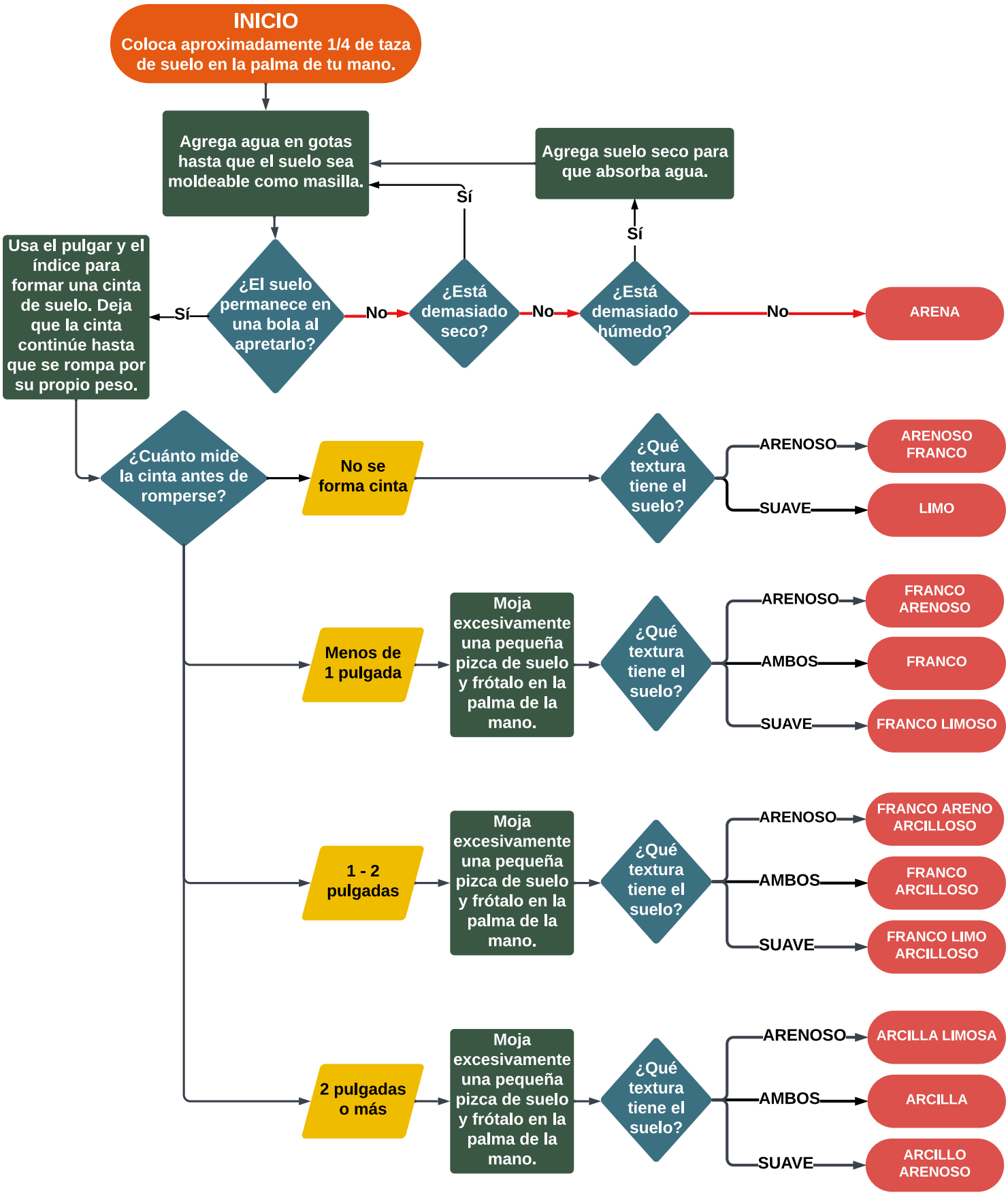TEXTURA DE LA TIERRA EN LA MANO