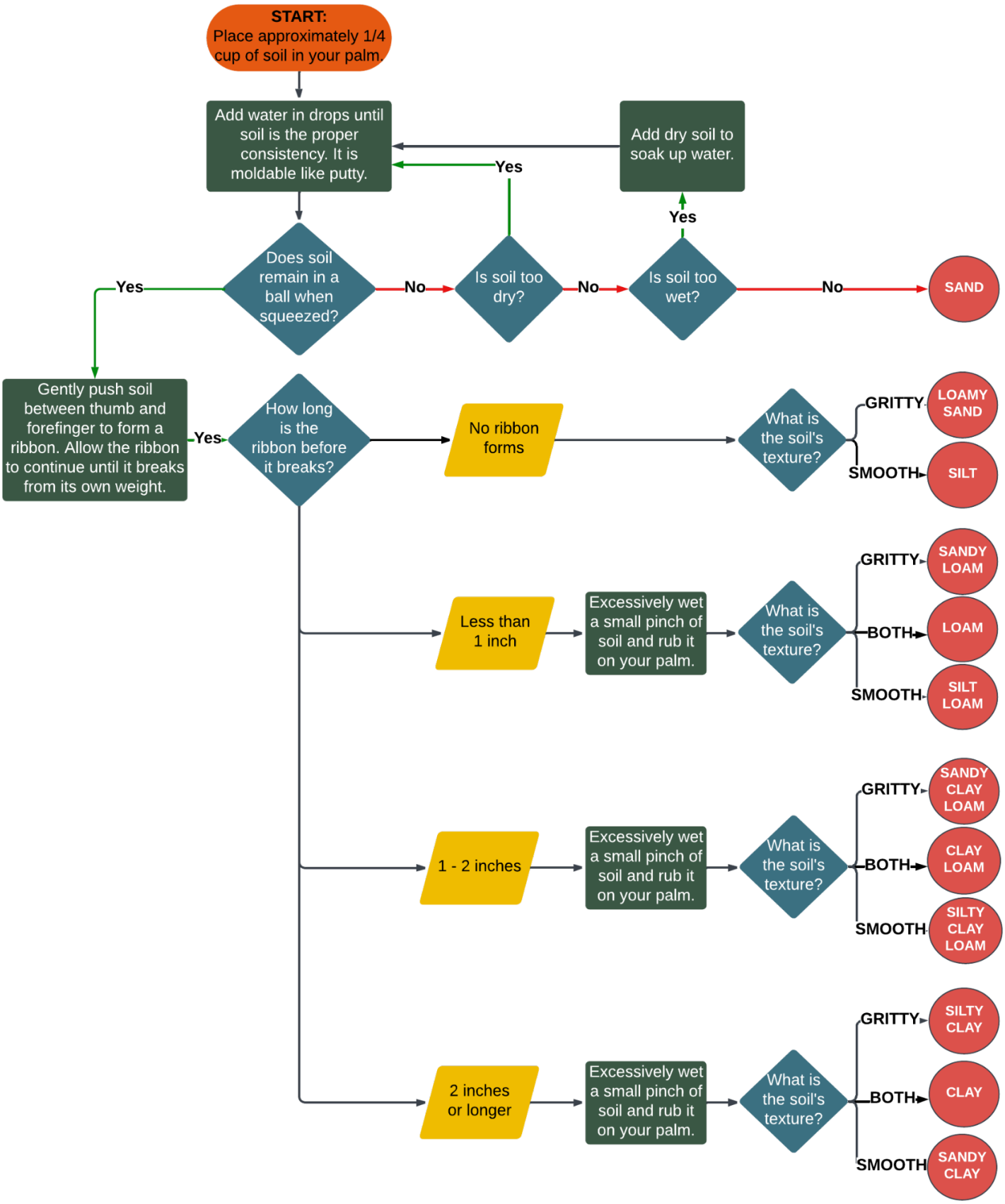SOIL HAND TEXTURE