

Unknown Organism A

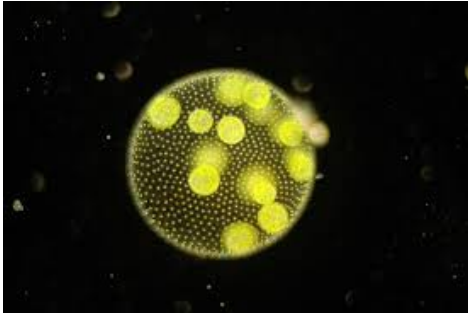

Appears to Move toward food
Appears to be Single celled
No new organisms after 3 days
No Waste Products in medium found
No known hereditary structure

Unknown Organism B



Appears to Move toward food
Appears to be Single celled
Organism population doubles every day
Circular Genetic structure
Waste products in medium found

Unknown Organism C



"Puff up" when threatened
Decays starts after 1 day
Waste products found in medium
Thousands of new organisms found each day
Apparent cycle from infant-juvenile-adult phase

Unknown Organism D



No reaction when threatened
Decay starts after 1 day
No evidence of reproduction
Waste products in medium found
No life cycle apparent

Unknown Organism E



Stationary
Appears to be Single celled
No appearance of reproduction (no new organisms) after 3 days
No hereditary material found

Unknown Organism F

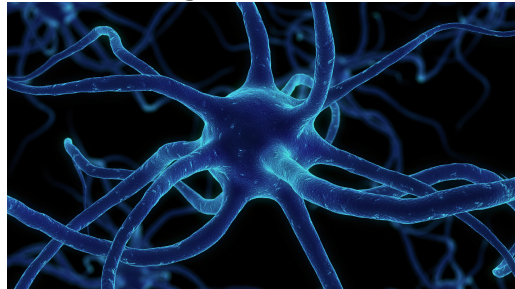

Need host to move through environment
Appears to be Single celled
Contains hereditary material
More organisms appear every day
Adapt to their hosts