

**CENOZOIC**

**PRESENT**  
TO  
**66**  
MILLION  
YEARS AGO

**ELLIS COUNTY, OK**  
12 MILLION YEARS AGO



**ENVIRONMENT**  
- LOTS OF EROSION  
- SAND AND GRAVEL DEPOSITS, and Grassy Fields

**EPICYON**

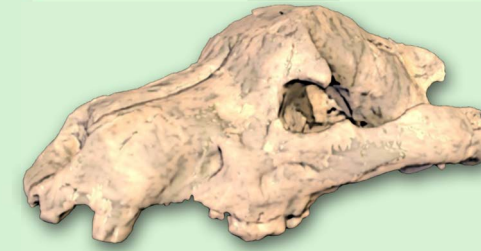

←  
**LIVED**

→  
**FOSSILS FOUND**

**ELLIS COUNTY, OK**



PASTURE LAND

**MESOZOIC**

**66**  
TO  
**251**  
MILLION  
YEARS AGO

**ATOKA COUNTY, OK**



**ENVIRONMENT**  
- ALONG COASTS, RIVERS, AND FORESTS

**ACROCANTHOSAURUS**

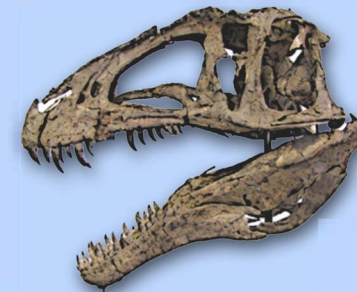

←  
**LIVED**

→  
**FOSSILS FOUND**

**ATOKA COUNTY, OK**



PASTURE LAND

**PALEOZOIC**

**251**  
TO  
**541**  
MILLION  
YEARS AGO

**OKLAHOMA**  
520 MILLION YEARS AGO



**ENVIRONMENT**  
- AQUATIC (OCEAN FLOOR)

**TRILOBITES**



←  
**LIVED**

→  
**FOSSILS FOUND**

**COAL COUNTY, OK**



GRASSY FIELDS