THE RESULTS

The laboratory finally returned the DNA results from the strawberry. Scientists used gel electrophoresis to separate the DNA fragments and produce a pattern of bands. You and your fellow investigators must now compare the strawberry DNA pattern with samples from Maya, Noah, Eli, Priya, and Jordan.

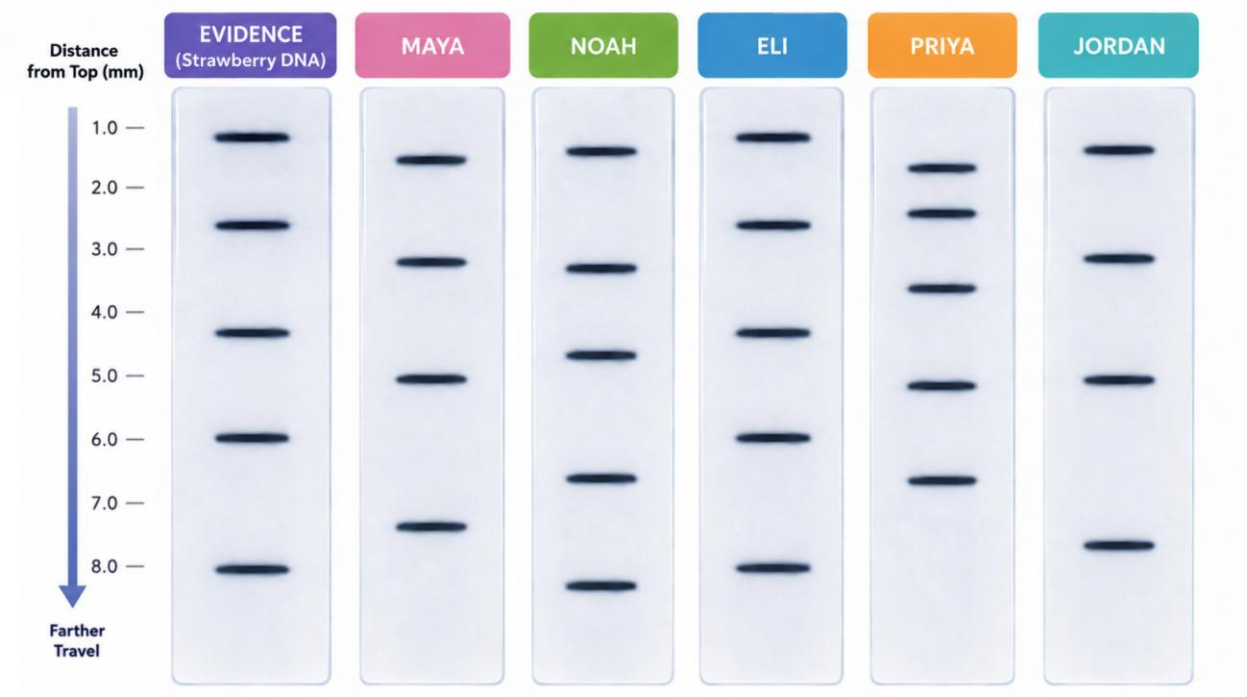

Each suspect produced a different banding pattern. Compare each suspect's DNA profile with the DNA recovered from the strawberry and determine which suspect is the best match.

After identifying the perpetrator, investigators uncover their motive. The perpetrator planned to secretly raise the gremlin as their own, breed more of them, and eventually create enough gremlins to take over the world.

Case closed…probably.